Fais dodo
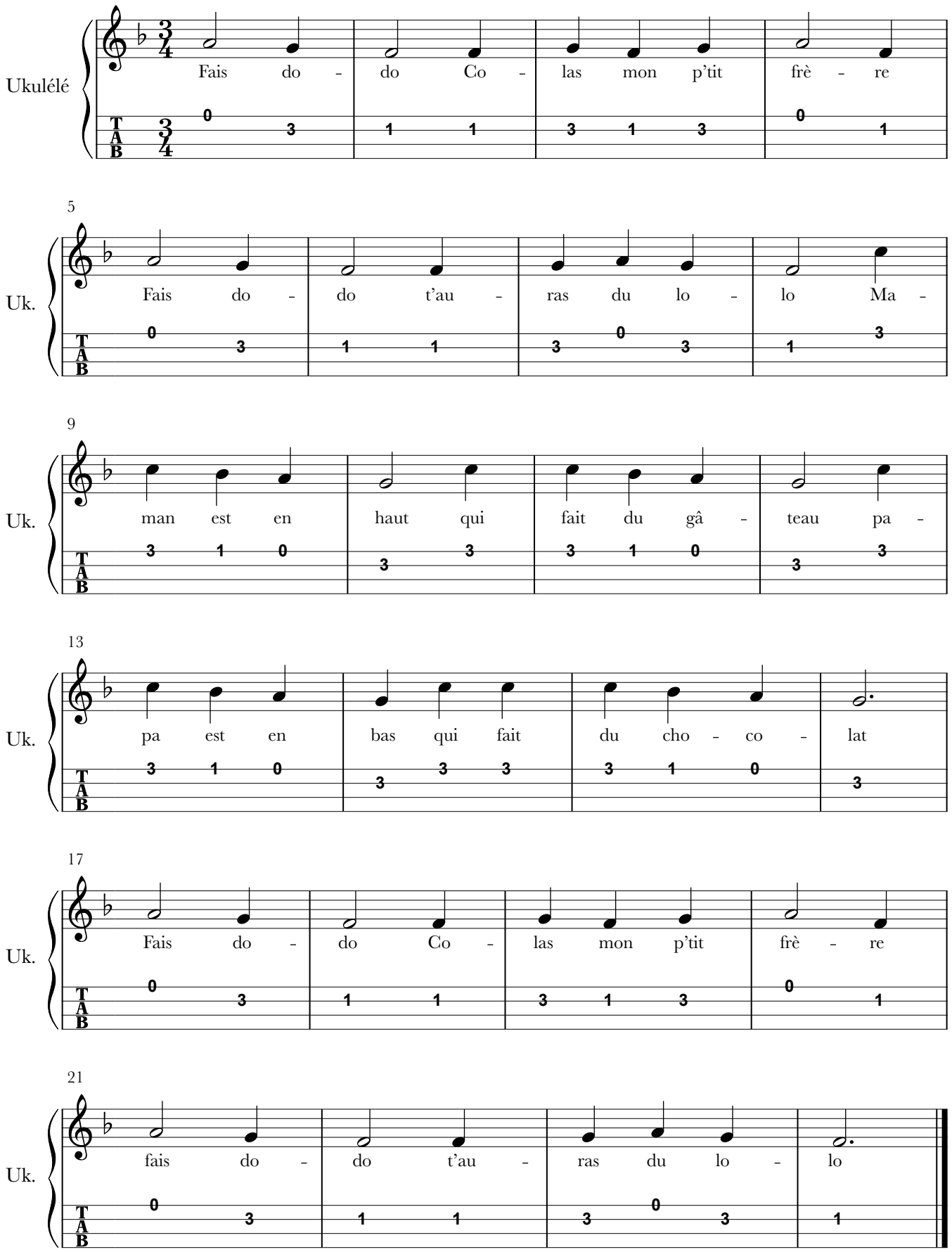
@zicenligne