Whiskey in the jar
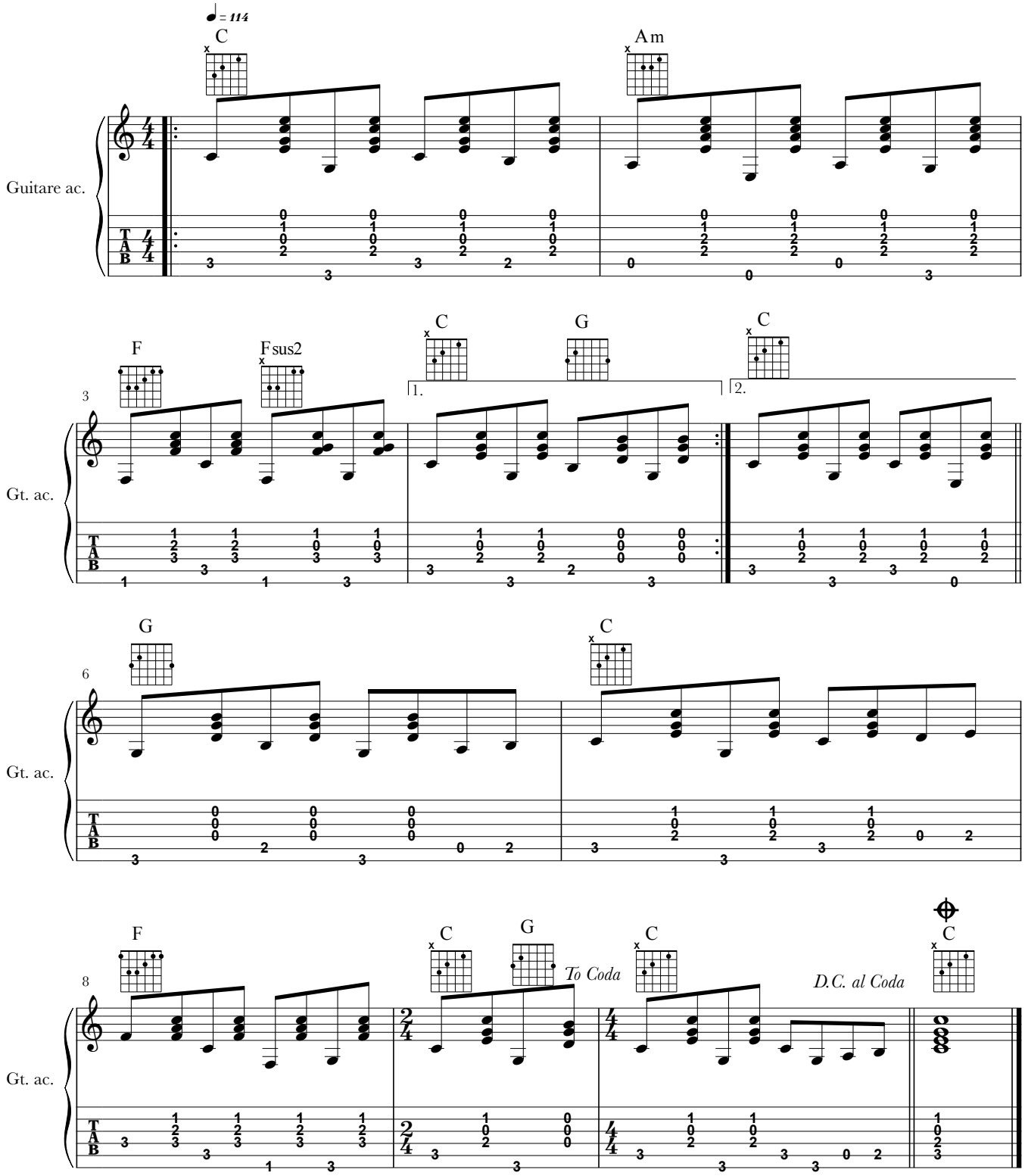
@zicenligne